

# SOA Puzzle 46 Solution

## Tour of Scotland - Badenoch and Strathspey

### Muddled Maps

The maps of Tomvaich Wood, Revack, Craigellachie and Glenmore Forest have all been muddled up. Can you sort the pieces to make part of each of the 4 maps?

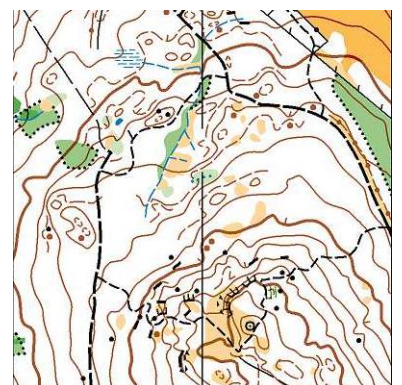
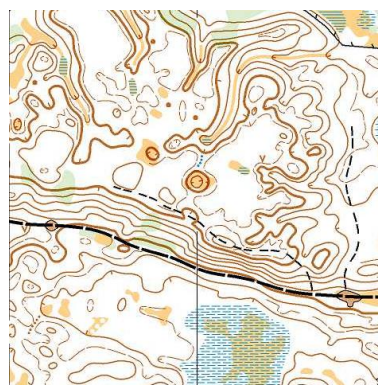
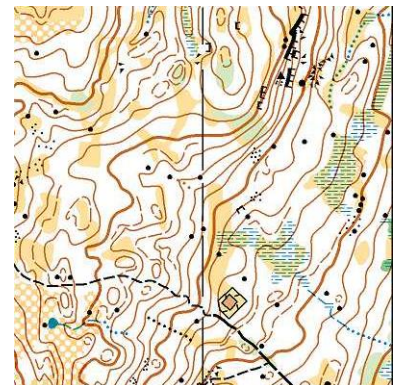
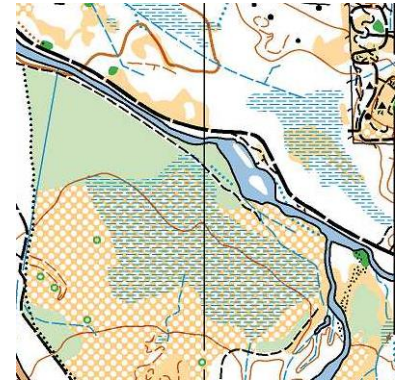
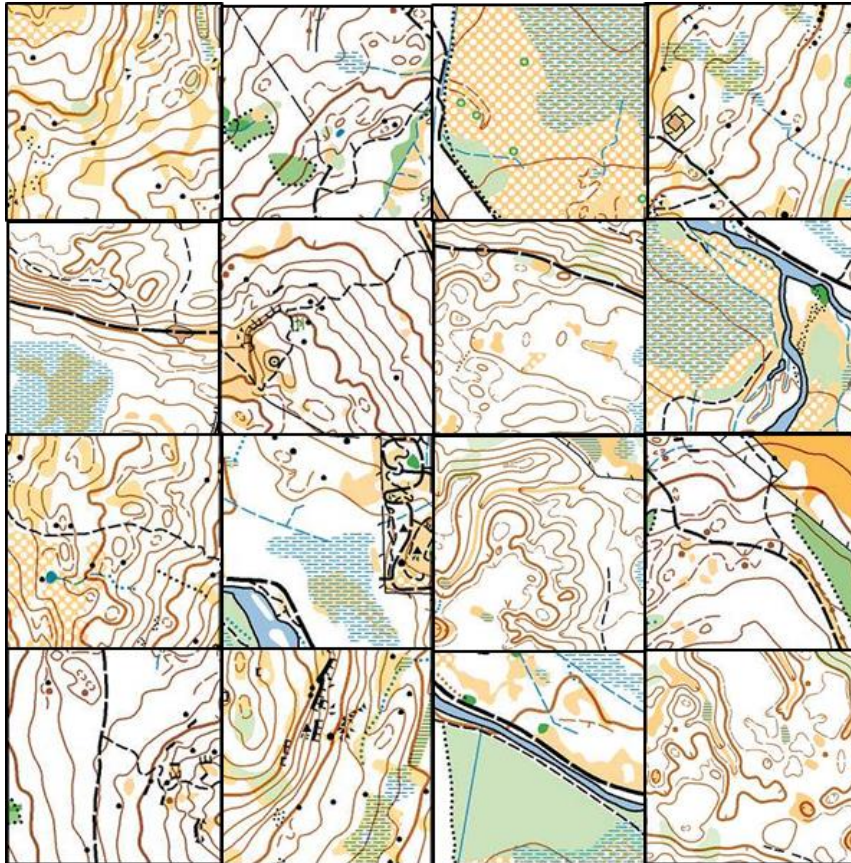

BASOC covers the Badenoch & Strathspey area, and is centred on Aviemore. They have access to fantastic forests and orienteering areas on their doorstep (when the capercaillie allow!)

Thanks to BASOC for the use of the maps.

